

FILED
GREENVILLE CO. S.C.
JUN 4 3 08 PM '81
DANNIE C. TANKERSLEY
R.M.C.

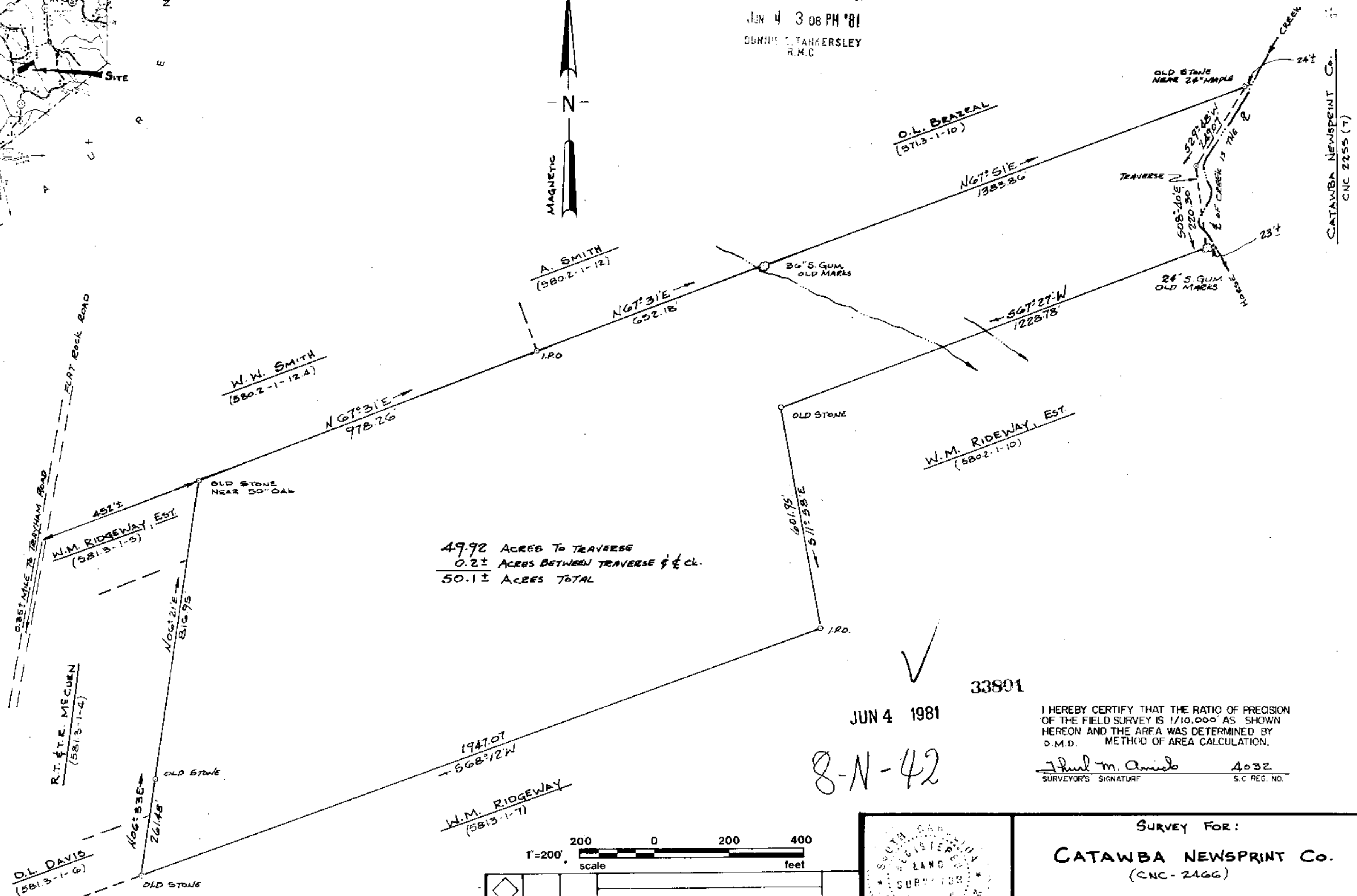
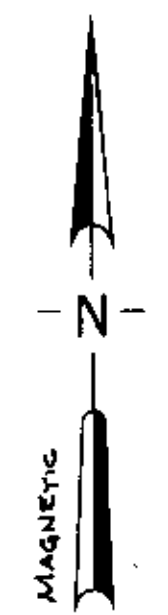
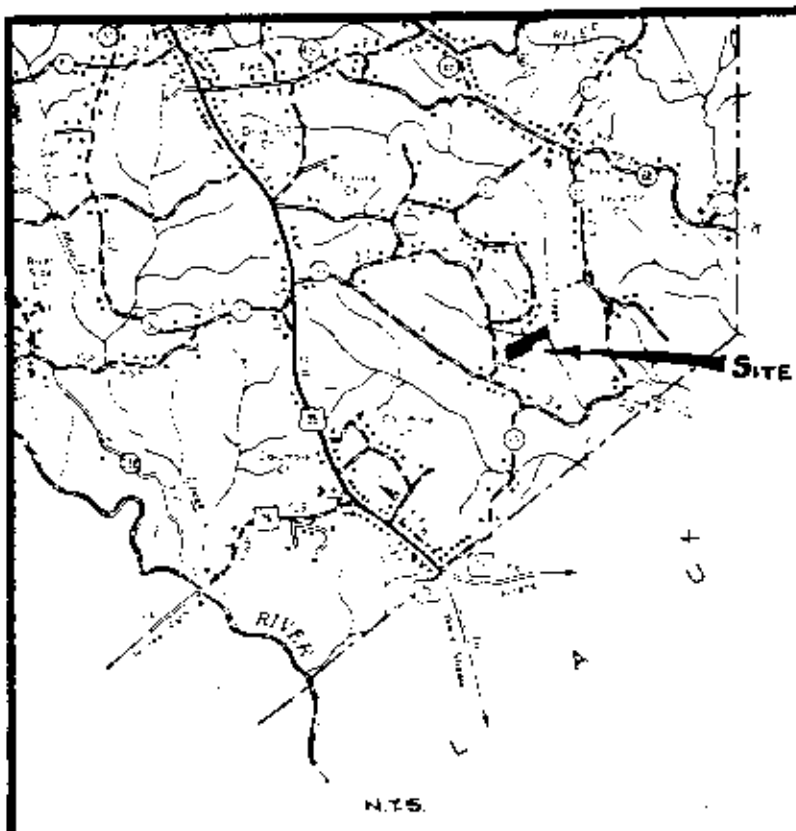

49.92 ACRES TO TRAVERSE
0.2± ACRES BETWEEN TRAVERSE & 1/4 CL.
50.1± ACRES TOTAL

33801
JUN 4 1981

8-N-42

I HEREBY CERTIFY THAT THE RATIO OF PRECISION OF THE FIELD SURVEY IS 1/10,000 AS SHOWN HEREON AND THE AREA WAS DETERMINED BY D.M.D. METHOD OF AREA CALCULATION.

Paul M. Amico 4032
SURVEYOR'S SIGNATURE S.C. REG. NO.

1"=200'
200 0 200 400
scale feet

REV	DATE	BY	DESCRIPTION	APP
1	3/4/81	T.M.A.	UPDATE	
0	6/2/80	T.M.A.	FOR REVIEW	



SURVEY FOR:
CATAWBA NEWSPRINT Co.
(CNC-2466)

FORMERLY THE JOHN M. CART PROPERTY
NEAR PRINCETON
GREENVILLE COUNTY, SOUTH CAROLINA

EA enwright associates, inc. engineers planners surveyors GREENVILLE, SOUTH CAROLINA	T.M.A. DRAWN 9/4/81	T.M.A. DESIGN 1"=200' SCALE	G.W.O. CHECK 80537-00-1-00	FILE	RETIRED
	DATE	SCALE	DES. NO.		